

Proposed Residential Building Construction

AT PLOT No. 48

Door No. R. S. No. Division No. PILLAIYAR KOIL Street,
AYANAVARAM VILLAGE, MADRAS-23. Scale 1" = 6'-0" (1:72)

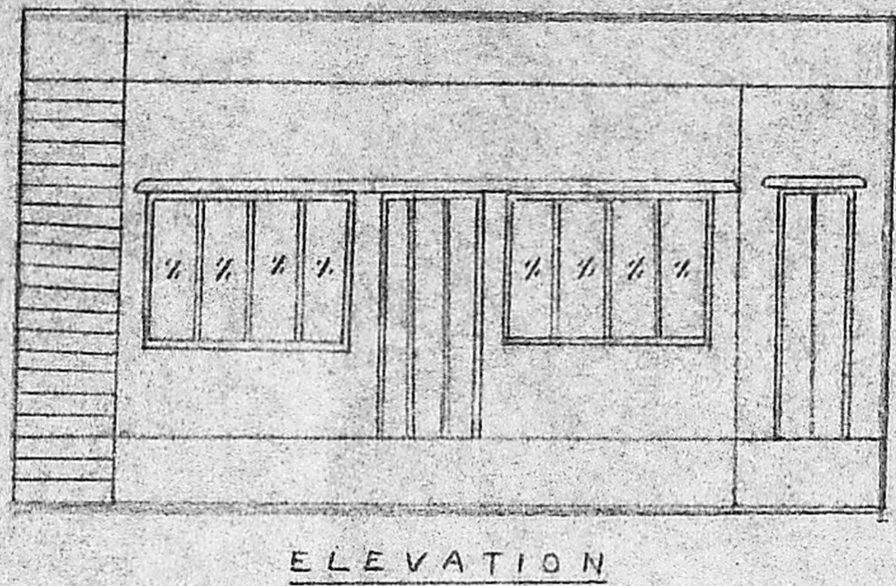

Planning Permit No. A/544/91

APPROVED

SUBJECT TO THE CONDITIONS IN THIS OFFICE LETTER.

No. A2/12708/90 Date 10-5-91

FOR MEMBER SECRETARY
MADRAS METROPOLITAN
DEVELOPMENT AUTHORITY

37'-0" (11.1)

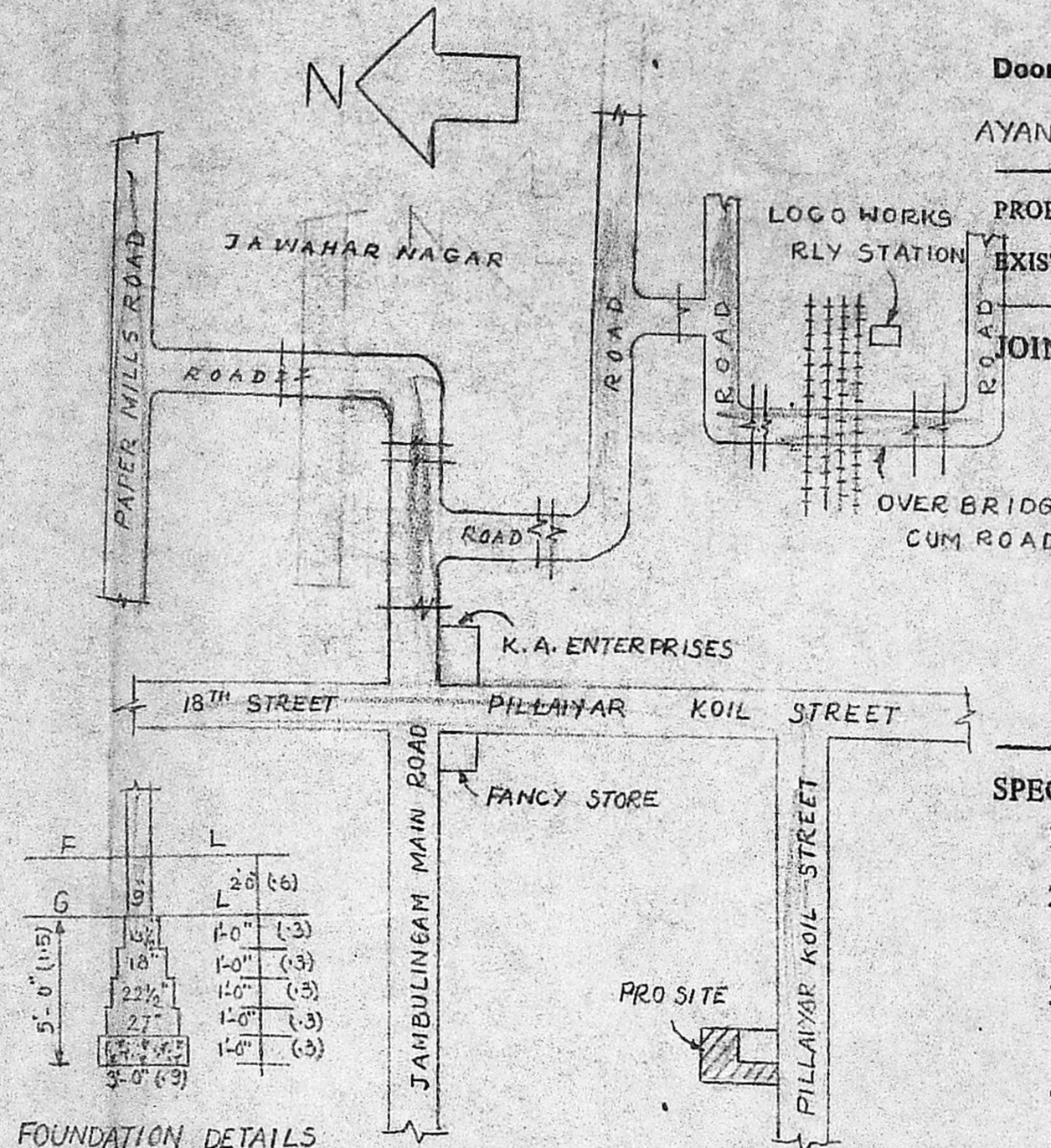

- JOINARIES
- D1 — Door : 3' 3" x 7' 0" (1.0 x 2.1M)
 - D2 — Door : 2' 6" x 7' 0" (0.75 x 2.1M)
 - W — Window : 3' 0" x 4' 6" (0.9 x 1.35M)
 - W1 — Window : 6' 0" x 4' 6" (1.8 x 1.35M)
 - V — Ventilator : 2' 0" x 1' 6" (0.6 x 0.45M)
 - J — RCC Jalley : 2' 0" x 3' 0" (0.6 x 0.9M)
 - R.S — Rolling Shutter : 6' 0" x 7' 0" (1.8 x 2.1M)

SPECIFICATIONS :

1. Cement concrete in 1:4:8 for foundations, flooring etc.
2. Brick work in C.M. 1:5 for foundations, superstructures and parapet Walls etc.
3. Finishing the floor with ordinary mosaic tiles or ordinary cement mortar finishing, in C.M: 1:4.
4. Earth filling for the basement and foundations
5. Plastering in cement mortar 1:5 for all the walls and cement mortar 1:3 for ceiling.
6. Laying brick jelly in lime mortar 3" thick over that press tiles in cement mortar 1:3, with proper slopings.
7. Snowcem/colour washing three coats approved by the engineer.
8. Painting with shalimar or its equivalent for all the doors and windows etc.
9. Any other data may be suitably adopted as per I.S.I.
10. RCC 1:2:4 for roof slab, floor slabs, columns, beams, sunshades lofts etc.

	S.FT.	S.M.
PLOT AREA	1398	126
PLINTH AREA	518	47
PLOT COVERAGE	37%	

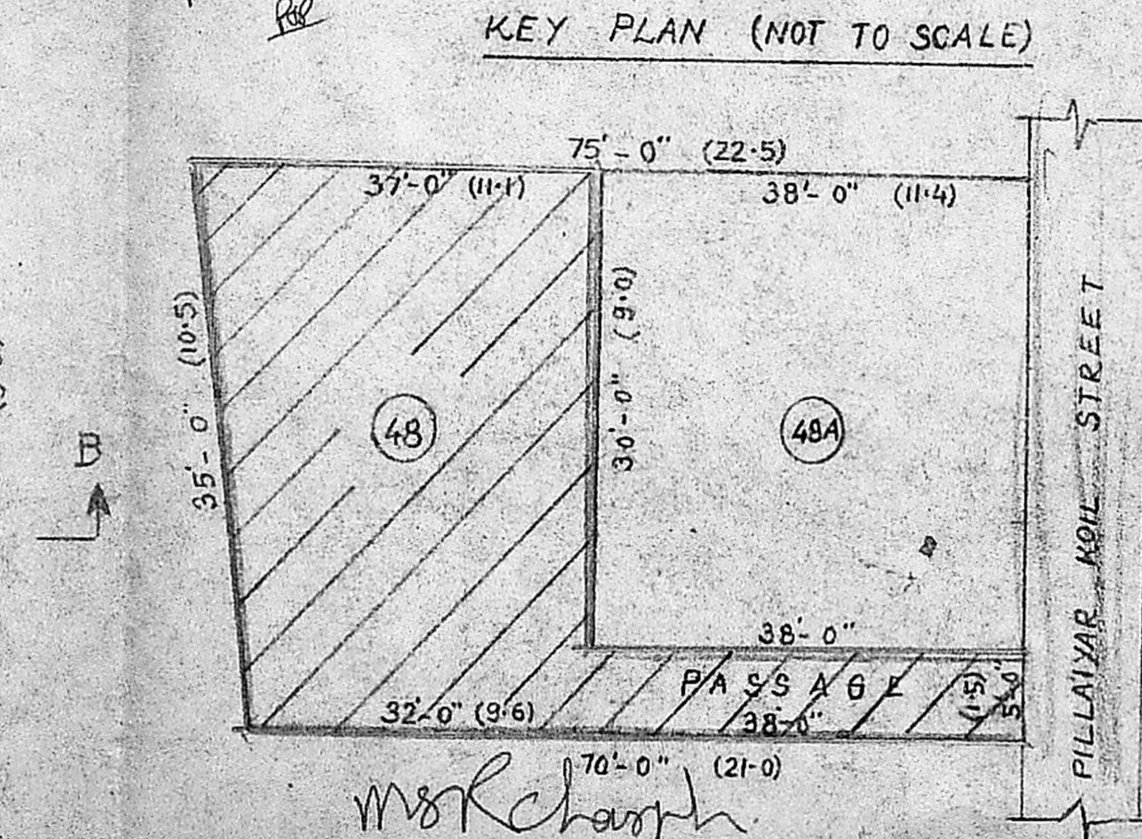
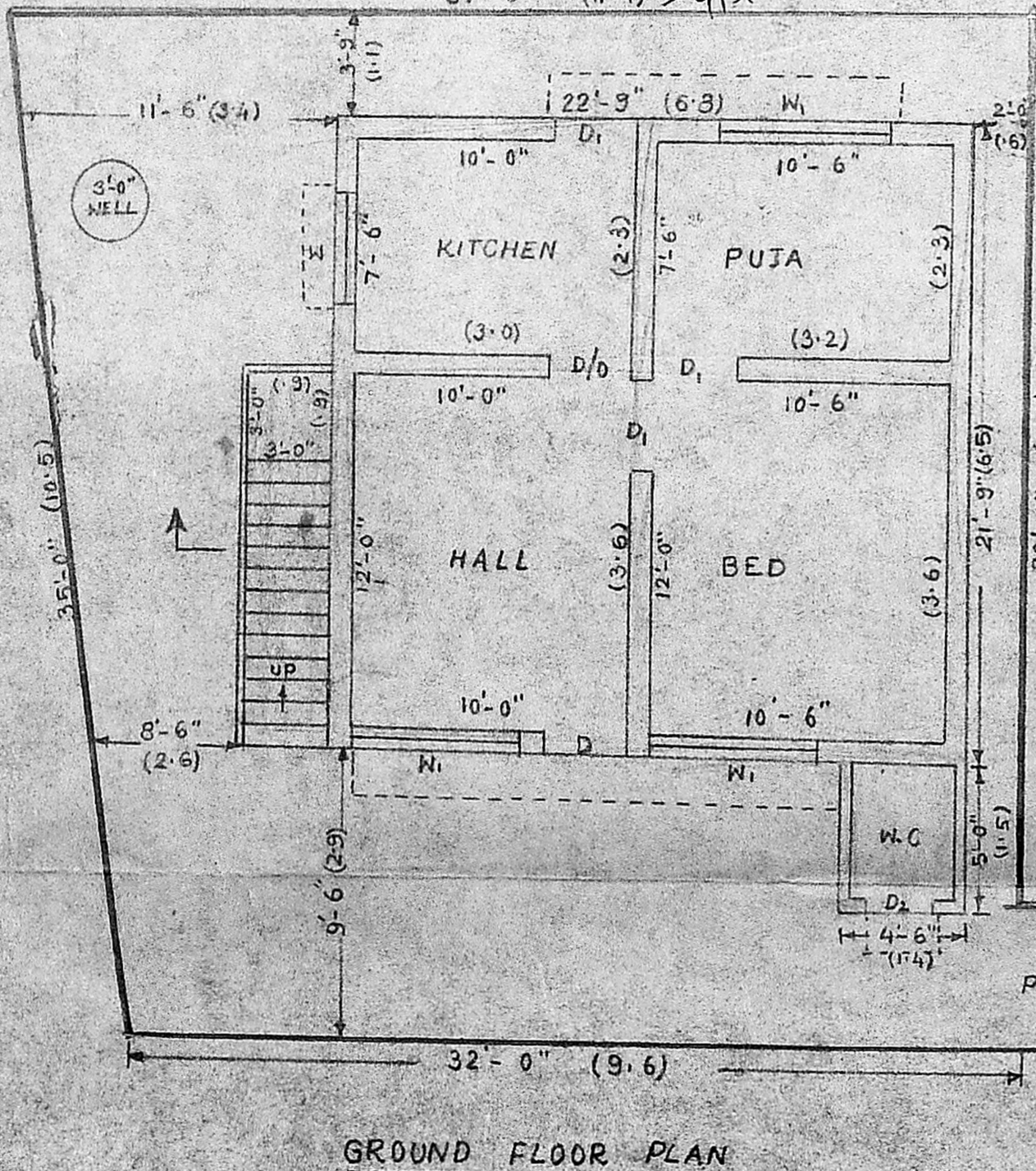

M. S. RAJESWARA CHARYULU,
L.C.E., A.I.I.D., Grad. I, Struct. E.,
Architet, Engineer & Contractor,
Assessor, Govt. of India
Panel Engineer/H.R & C.E. Govt. of Tamilnadu,
Licensed Surveyor Corporation of Madras,
Ambattur & Avadi. Real Estate Promoter.
Res: 878, 36th St., Off: 19, Rameswaram Rd.,
Korattur, Ms-80. T. Nagar, Madras-17

Sundaridellan

OWNER:-

